

# **Symphony-Street-Souvenir**

for chamber ensemble and tape

Joanna Bailie

## Performance notes

### instrument list

flute  
bass clarinet/clarinet in Bb (written at sounding pitch in the score)  
piano  
violin  
viola  
cello  
double bass (written an octave above sounding pitch)

tape (synchronized with the ensemble with a click track given to each instrumentalist or one click track given to a conductor)

### glissandi

glissandi start at the beginning of and finish at the end of the notes joined by the line.

—normal bow

—heavier bow pressure, producing a sound between a normal bow and a distorted "scraping sound"

### accidentals

— an eighth-tone sharp

— a quarter-tone sharp

— three eighth-tones sharp

— five eighth-tones sharp

— three quarter-tones sharp

— a quarter-tone flat

— an eighth-tone flat

### other signs and abbreviations

p.o. — normal bowing position

p.s.p. — poco sul ponticello

s.p. — sul ponticello

m.s.p. — molto sul ponticello

pont — bow on the bridge

# i Symphony

Joanna Bailie

0:03

**4**  $\text{♩} = 60$   
**4** 2 bars of click

tune to the piano!  
a little mechanical, but never aggressive

flute

clarinet in Bb

piano

violin 1

viola

violoncello

Double Bass

**4**

*f*

3:2 3:2 3:2

1/2 ped.

*f* 3:2 3:2 etc.

*f* 3:2 3:2 etc.

6

6

12

1:03

12

18

more delicate, restrained

1/2 ped.

18

24

1/2 ped.

24

30

2:03

a bit more romantic

30

36

36

42

42

48 3:03

you can arpeggiate a little!

54

almost imperceptible

54

61

61

# ii Street

4:20

**4** ♩ = 60  
**4** click starts

flute

clarinet in B-flat

clarinet in Bb

piano

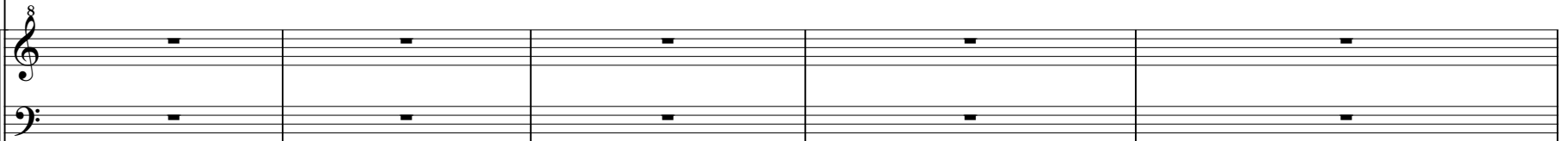

**4**  
**4**

violin 1

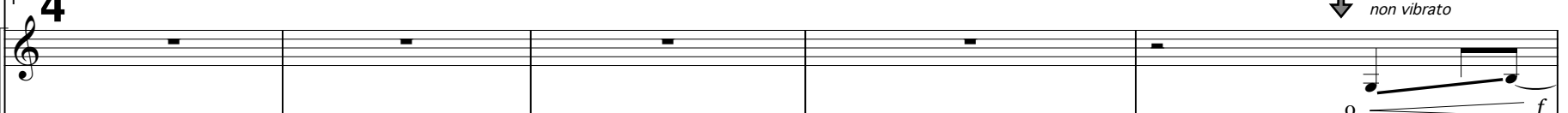

viola

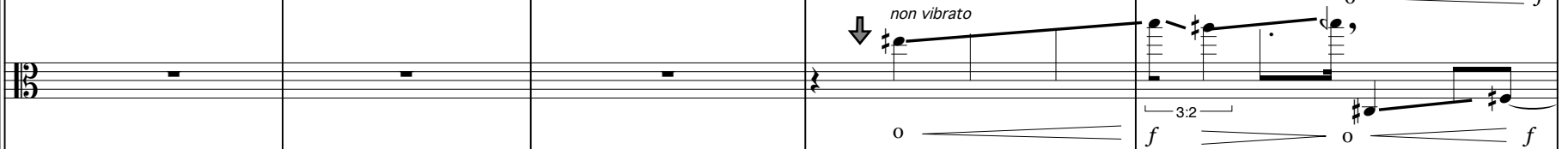

violoncello

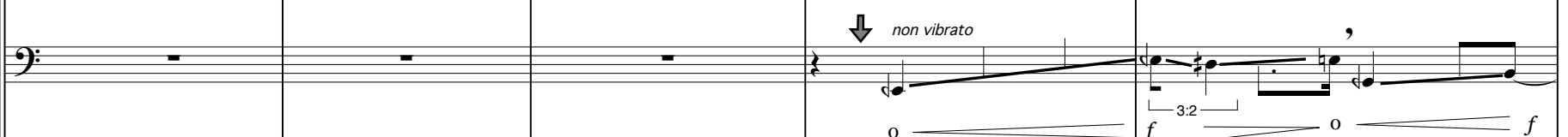

contrabass

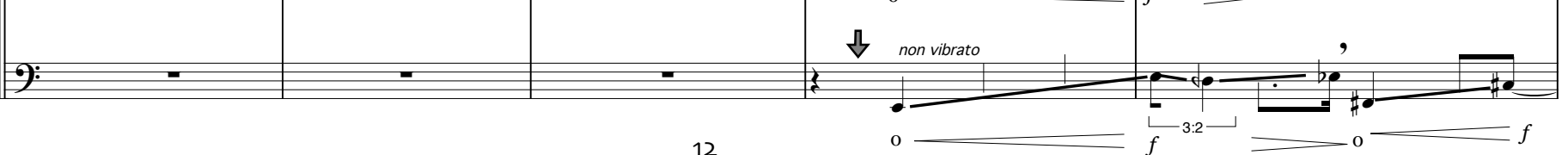

6

6

ped. \_\_\_\_\_ ped. \_\_\_\_\_ ped. \_\_\_\_\_

6

6

*mf* *mf* *mf* *mf*

11

11

Empty musical staves for measures 11-14. The score is written for a treble clef staff and a bass clef staff. The staves are empty, indicating that the musical notation for these measures is not present in this section of the score.

16 5:20

tune to the piano

16

\* Imitate the dynamic envelope of the bell sounds, with a sharp precise attack (even when *pp*)  
Blend with the piano and the tape.

21

21

26

5:4 *pp*

5:4 *mp*

*mp* *p* *mf* *ppp* *pp* *ppp* *p* *ppp* *p* *pp*

*mp* *p* *pp* *p* *ppp* *p* *pp* *mf* *pp*

5:4 5:4 5:4 5:4 5:4 5:4 5:4 5:4 5:4 5:4 5:4 3:2 5:4

ped.

26

5:4 *p*

5:4 *ppp*

5:4 *p*

3:2 *pp*

31

6:20

31

36

36

41

41

46

7:20

46

51

51

61

8:20

61

67

(tape continues for 40 seconds)

67

# iii Souvenir

9:47

♩ = 60

1 click starts

\* aim to blend in with and "colour" the accompanying sinetone

16 10:47

16

22

22

28

11:47

28

34

Empty musical staves for the second system.

34

40

pp *p*

half-breath/  
half-tone

pp *p*

40

*mp*

*p*

3:2

*pp* *mp*

↓  
p.o.

*pp* *p*

46

12:47

half-breath/  
half-tone

half-breath/  
half-tone

46

p.s.p.

52

52

58

Two systems of musical staves, each consisting of a treble clef staff and a bass clef staff. All staves are empty, indicating a section of music that has been redacted or is otherwise blank.

58

Dynamics and articulation: Treble clef dynamics are *pp* (measures 59-60), *p* (measures 61-63). Treble clef articulation is *s.p.* (measure 59). Bass clef dynamics are *pp* (measures 59-60), *p* (measures 61-63). Bass clef articulation is *p.s.p.* (measure 61).  
A crescendo hairpin is shown below the bass clef staves, starting at measure 58 and ending at measure 63.

64 13:47

64

70

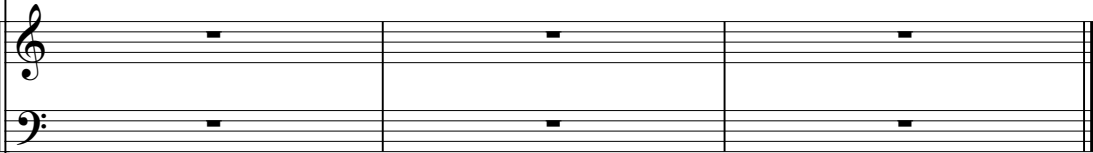

70

